

GS

STEEL SKIRTED TRUCK BED

At PJ Truck Beds, your drive fuels our innovation. Whether heading to the dunes or the jobsite, this truck body excels at any task. Featuring four integrated toolboxes with locking T-Handle compression latches, best-in-class B&W hitches, and a newly designed headache rack, it's built to match your intensity every step of the way.

FEATURES & OPTIONS

LENGTHS	84", 8'6", 9'4", 11'4"	**FUEL FILL**	Angled
HEADACHE RACK	Steel Tube	**12V TRAILER PLUG**	Round 7 Pin RV Style in GN Box, Rd 7 Pin RV Style/4 Way Flat on Rear
HEADACHE RACK LIGHTING	6" Glow LED Oval	**REAR LIGHTING**	6" Glow LED Oval
DECK	1/8" Steel Tread Plate	**LIGHT BOX**	Steel
FRAME RAILS	4" Structural Channel Steel	**MARKER LIGHTING**	Bullet DOT Approved LED
CROSSMEMBERS	3" Steel Channel	**TOOLBOX**	(4) Lockable Flush-Mounted Toolboxes
REAR SKIRT	Solid One Piece w/Tapered Corners for Turning Radius with Recessed Footholes	**TOOLBOX HANDLES**	Black T-Handle Compression
GN HITCH	30K lb. B&W Gooseneck Hitch w/Welded Ball	**FENDERS**	Steel
BP HITCH	24.5K lb. B&W Hitch w/2-½" Receiver Tube	**SIDE STEPS**	In Front of and Behind Fender
SIDE RAILS	3/8" x 2" Side Rails with Stake Pockets		

OPTIONAL FEATURES INCLUDE: 3/16" Heavy Duty Deck; 30K lb. B&W Gooseneck Hitch with Turnover Ball (Required for 5th Wheel Capacity); Bale Spikes; Color Primer Only; Drop-In or Fold-Down Side Rails; Rear Rub Rail; Gooseneck Trough; Wood, Rumber, or Blackwood Flooring; Stainless Fenders

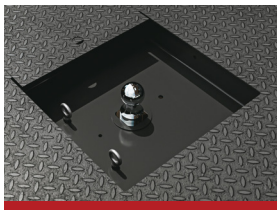

30K lb. B&W Gooseneck Turnover Ball



Drop-In or Fold-Down Side Rails